

DISTRICT COURT - CSRBA
Fifth Judicial District
County of Twin Falls - State of Idaho

MAR 03 2022

By _____ Clerk
 _____ Deputy Clerk

IN THE DISTRICT COURT OF THE FIFTH JUDICIAL DISTRICT OF THE
 STATE OF IDAHO, IN AND FOR THE COUNTY OF TWIN FALLS

In Re CSRBA) PARTIAL DECREE PURSUANT TO I.R.C.P. 54(b)
 Case No. 49576) FOR FEDERAL RESERVED
 _____) WATER RIGHT NO. 94-09525A

NAME AND ADDRESS: UNITED STATES OF AMERICA ACTING THROUGH
 USDA FOREST SERVICE
 550 W FORT ST MSC 033
 BOISE ID 83724

SOURCE: See Attachment 1, Column A TRIBUTARY: See Attachment 1, Column B

Sources are located on National Forest System Land in the Butte Gulch-Prichard Creek subwatershed (HUC12 70103010502).

QUANTITY: The amount of water necessary to control and suppress forest fires.

PRIORITY DATE: 11/06/1906

POINT OF DIVERSION: See Attachment 1, Columns C through G

PURPOSE AND PERIOD OF USE:

PURPOSE OF USE	PERIOD OF USE
Administrative-Fire Suppression	01/01 - 12/31

PLACE OF USE: National Forests in Idaho and the Kaniksu, Lolo and Kootenai National Forests in Montana.

See Attachment 2.

OTHER PROVISIONS NECESSARY FOR DEFINITION OR ADMINISTRATION OF THIS WATER RIGHT:

This right is limited to the intermittent diversion and use of water for the purpose of suppressing wildfires. This water right shall not be used as a basis to prevent the future appropriation of water.

This partial decree is subject to such general provisions necessary for the definition of the rights or for the efficient administration of the water rights as may be ultimately determined by the Court at a point in time no later than the entry of a final unified decree. Idaho Code § 42-1412(6).

RULE 54(b) CERTIFICATE

With respect to the issues determined by the above partial judgment it is hereby CERTIFIED, in accordance with Rule 54(b), I.R.C.P., that the court has determined that there is no just reason for delay of the entry of a final judgment and that the court has and does hereby direct that the above partial judgment is a final judgment upon which execution may issue and an appeal may be taken as provided by the Idaho Appellate Rules.

RECOMMENDATION

MAR 03 2022

Eric J. Wildman

SPECIAL MASTER

Eric J. Wildman
 Presiding Judge of the
 Coeur d'Alene-Spokane River Adjudication

Attachment 1

	A	B	C	D	E	F	G
1	SOURCE NAME	TO TRIBUTARY	TOWNSHIP	RANGE	SECTION	QQ	SURVEY CODE AND NUMBER
2	Unnamed Stream	Prichard Creek	49N	04E	1		
3	Unnamed Stream	Prichard Creek	49N	04E	1		
4	Unnamed Stream	Prichard Creek	49N	04E	1		
5	Unnamed Stream	Prichard Creek	49N	04E	2		
6	Unnamed Stream	Prichard Creek	49N	04E	2		
7	Unnamed Stream	Prichard Creek	49N	04E	2		
8	Unnamed Stream	Prichard Creek	49N	05E	1		
9	Unnamed Stream	Prichard Creek	49N	05E	1		
10	Unnamed Stream	Prichard Creek	49N	05E	1		
11	Unnamed Stream	Prichard Creek	49N	05E	1		
12	Unnamed Stream	Prichard Creek	49N	05E	1		
13	Unnamed Stream	Prichard Creek	49N	05E	1		
14	Unnamed Stream	Prichard Creek	49N	05E	1		
15	Unnamed Stream	Prichard Creek	49N	05E	2		
16	Unnamed Stream	Prichard Creek	49N	05E	2		
17	Unnamed Stream	Prichard Creek	49N	05E	2		
18	Unnamed Stream	Prichard Creek	49N	05E	3		
19	Unnamed Stream	Prichard Creek	49N	05E	3		
20	Unnamed Stream	Prichard Creek	49N	05E	3		
21	Unnamed Stream	Prichard Creek	49N	05E	7		
22	Prichard Creek	North Fork Coeur d'Alene River	49N	05E	10		
23	Unnamed Stream	Prichard Creek	49N	05E	10		
24	Unnamed Stream	Prichard Creek	49N	05E	10		
25	Unnamed Stream	Prichard Creek	49N	05E	10		
26	Unnamed Stream	Prichard Creek	49N	05E	10		
27	Unnamed Stream	Prichard Creek	49N	05E	10		
28	Unnamed Stream	Prichard Creek	49N	05E	10		
29	Unnamed Stream	Prichard Creek	49N	05E	11		
30	Unnamed Stream	Prichard Creek	49N	05E	11		
31	Unnamed Stream	Prichard Creek	49N	05E	11		
32	Unnamed Stream	Prichard Creek	49N	05E	11		
33	Unnamed Stream	Prichard Creek	49N	05E	12		
34	Unnamed Stream	Prichard Creek	49N	05E	12		
35	Unnamed Stream	Prichard Creek	49N	05E	12		
36	Unnamed Stream	Prichard Creek	49N	05E	12		
37	Unnamed Stream	Prichard Creek	49N	05E	13	NENW	L 1
38	Unnamed Stream	Prichard Creek	49N	05E	13	NWSE	L 7
39	Prichard Creek	North Fork Coeur d'Alene River	49N	05E	13	SENE	L 5
40	Prichard Creek	North Fork Coeur d'Alene River	49N	05E	13	SENE	L 6
41	Unnamed Stream	Prichard Creek	49N	05E	13	SENE	L 5
42	Unnamed Stream	Prichard Creek	49N	05E	13	SENE	L 3
43	Unnamed Stream	Prichard Creek	49N	05E	13	SWNW	L 2
44	Unnamed Stream	Prichard Creek	49N	05E	13	SWSE	
45	Prichard Creek	North Fork Coeur d'Alene River	49N	05E	14		
46	Unnamed Stream	Prichard Creek	49N	05E	14		
47	Unnamed Stream	Prichard Creek	49N	05E	14		
48	Unnamed Stream	West Fork Prichard Creek	49N	05E	14		
49	Unnamed Stream	West Fork Prichard Creek	49N	05E	15		
50	Unnamed Stream	West Fork Prichard Creek	49N	05E	15		
51	Unnamed Stream	West Fork Prichard Creek	49N	05E	15		
52	Unnamed Stream	West Fork Prichard Creek	49N	05E	15		
53	West Fork Prichard Creek	Prichard Creek	49N	05E	15		
54	Unnamed Stream	Prichard Creek	49N	05E	16		
55	Unnamed Stream	Prichard Creek	49N	05E	16		
56	Unnamed Stream	Prichard Creek	49N	05E	16		
57	Unnamed Stream	Prichard Creek	49N	05E	16		
58	Unnamed Stream	Prichard Creek	49N	05E	16		
59	Unnamed Stream	Prichard Creek	49N	05E	16		
60	Unnamed Stream	West Fork Prichard Creek	49N	05E	16		
61	Unnamed Stream	West Fork Prichard Creek	49N	05E	16		
62	Unnamed Stream	Prichard Creek	49N	05E	17		
63	Unnamed Stream	Prichard Creek	49N	05E	17		
64	Unnamed Stream	Prichard Creek	49N	05E	17		
65	Unnamed Stream	Prichard Creek	49N	05E	17		
66	Unnamed Stream	Prichard Creek	49N	05E	21		
67	Unnamed Stream	West Fork Prichard Creek	49N	05E	21		
68	Unnamed Stream	West Fork Prichard Creek	49N	05E	21		
69	West Fork Prichard Creek	Prichard Creek	49N	05E	21		
70	Unnamed Stream	West Fork Prichard Creek	49N	05E	22		
71	Unnamed Stream	West Fork Prichard Creek	49N	05E	22		
72	Unnamed Stream	West Fork Prichard Creek	49N	05E	22		

Attachment 1

	A	B	C	D	E	F	G
1	SOURCE NAME	TO TRIBUTARY	TOWNSHIP	RANGE	SECTION	QQ	SURVEY CODE AND NUMBER
73	Unnamed Stream	West Fork Prichard Creek	49N	05E	22		
74	West Fork Prichard Creek	Prichard Creek	49N	05E	22		
75	Unnamed Stream	West Fork Prichard Creek	49N	05E	23	NENE	L 3
76	Unnamed Stream	West Fork Prichard Creek	49N	05E	23	NENW	
77	Unnamed Stream	West Fork Prichard Creek	49N	05E	23	NESW	
78	Unnamed Stream	West Fork Prichard Creek	49N	05E	23	NWNE	L 2
79	Unnamed Stream	West Fork Prichard Creek	49N	05E	23	NWNW	
80	Unnamed Stream	West Fork Prichard Creek	49N	05E	23	NWSW	
81	Unnamed Stream	West Fork Prichard Creek	49N	05E	23	SENE	L 3
82	Unnamed Stream	West Fork Prichard Creek	49N	05E	23	SESW	
83	Unnamed Stream	West Fork Prichard Creek	49N	05E	23	SWSE	
84	Unnamed Stream	Prichard Creek	49N	05E	24		
85	Unnamed Stream	Prichard Creek	49N	05E	24		
86	Unnamed Stream	Prichard Creek	49N	05E	24		
87	Unnamed Stream	West Fork Prichard Creek	49N	05E	24		
88	Unnamed Stream	Prichard Creek	49N	05E	25		
89	Unnamed Stream	West Fork Prichard Creek	49N	05E	26		
90	Unnamed Stream	West Fork Prichard Creek	49N	05E	26		
91	Unnamed Stream	West Fork Prichard Creek	49N	05E	27		
92	Unnamed Stream	West Fork Prichard Creek	49N	05E	27		
93	Unnamed Stream	West Fork Prichard Creek	49N	05E	27		
94	Unnamed Stream	West Fork Prichard Creek	49N	05E	27		
95	Unnamed Stream	West Fork Prichard Creek	49N	05E	27		
96	Unnamed Stream	West Fork Prichard Creek	49N	05E	27		
97	Unnamed Stream	West Fork Prichard Creek	49N	05E	27		
98	Unnamed Stream	West Fork Prichard Creek	49N	05E	34		
99	Unnamed Stream	West Fork Prichard Creek	49N	05E	34		
100	Unnamed Stream	Prichard Creek	49N	05E	36		
101	Unnamed Stream	Prichard Creek	49N	06E	4		
102	Unnamed Stream	Prichard Creek	49N	06E	4		
103	Unnamed Stream	Prichard Creek	49N	06E	4		
104	Unnamed Stream	Prichard Creek	49N	06E	5		
105	Unnamed Stream	Prichard Creek	49N	06E	5		
106	Unnamed Stream	Prichard Creek	49N	06E	5		
107	Unnamed Stream	Prichard Creek	49N	06E	5		
108	Unnamed Stream	Prichard Creek	49N	06E	5		
109	Unnamed Stream	Prichard Creek	49N	06E	5		
110	Unnamed Stream	Prichard Creek	49N	06E	6		
111	Unnamed Stream	Prichard Creek	49N	06E	6		
112	Unnamed Stream	Prichard Creek	49N	06E	6		
113	Unnamed Stream	Prichard Creek	49N	06E	6		
114	Unnamed Stream	Prichard Creek	49N	06E	6		
115	Unnamed Stream	Prichard Creek	49N	06E	6		
116	Unnamed Stream	Prichard Creek	49N	06E	7	NENW	L 3
117	Unnamed Stream	Prichard Creek	49N	06E	7	NENW	L 3
118	Unnamed Stream	Prichard Creek	49N	06E	7	NESE	L 9
119	Unnamed Stream	Prichard Creek	49N	06E	7	NWNW	
120	Unnamed Stream	Prichard Creek	49N	06E	7	NWSW	L 11
121	Unnamed Stream	Prichard Creek	49N	06E	7	SENE	L 7
122	Unnamed Stream	Prichard Creek	49N	06E	7	SWSE	L 14
123	Unnamed Stream	Prichard Creek	49N	06E	7	SWSW	L 12
124	Unnamed Stream	Prichard Creek	49N	06E	8	NENE	
125	Unnamed Stream	Prichard Creek	49N	06E	8	NENE	
126	Unnamed Stream	Prichard Creek	49N	06E	8	NENE	
127	Unnamed Stream	Prichard Creek	49N	06E	8	NENW	
128	Unnamed Stream	Prichard Creek	49N	06E	8	NESE	
129	Unnamed Stream	Prichard Creek	49N	06E	8	NESW	
130	Unnamed Stream	Prichard Creek	49N	06E	8	NWNE	
131	Unnamed Stream	Prichard Creek	49N	06E	8	NWNE	
132	Unnamed Stream	Prichard Creek	49N	06E	8	NWSW	L 2
133	Unnamed Stream	Prichard Creek	49N	06E	8	SENE	
134	Unnamed Stream	Prichard Creek	49N	06E	8	SENE	
135	Unnamed Stream	Cat Creek	49N	06E	8	SESE	
136	Unnamed Stream	Prichard Creek	49N	06E	8	SESE	
137	Unnamed Stream	Prichard Creek	49N	06E	8	SWNE	
138	Unnamed Stream	Prichard Creek	49N	06E	8	SWSE	
139	Unnamed Stream	Cat Creek	49N	06E	9		
140	Unnamed Stream	Prichard Creek	49N	06E	9		
141	Unnamed Stream	Prichard Creek	49N	06E	9		
142	Cat Creek	Prichard Creek	49N	06E	16		
143	Unnamed Stream	Cat Creek	49N	06E	16		

Attachment 1

	A	B	C	D	E	F	G
1	SOURCE NAME	TO TRIBUTARY	TOWNSHIP	RANGE	SECTION	QQ	SURVEY CODE AND NUMBER
144	Unnamed Stream	Cat Creek	49N	06E	16		
145	Cat Creek	Prichard Creek	49N	06E	17		
146	Unnamed Stream	Cat Creek	49N	06E	17		
147	Unnamed Stream	Cat Creek	49N	06E	17		
148	Unnamed Stream	Prichard Creek	49N	06E	17		
149	Unnamed Stream	Prichard Creek	49N	06E	17		
150	Unnamed Stream	Prichard Creek	49N	06E	18	NENW	L 1
151	Unnamed Stream	Prichard Creek	49N	06E	18	NESE	L 6
152	Unnamed Stream	Prichard Creek	49N	06E	18	NESW	L 7
153	Unnamed Stream	Prichard Creek	49N	06E	18	NWNE	
154	Unnamed Stream	Prichard Creek	49N	06E	18	NWNW	L 2
155	Unnamed Stream	Prichard Creek	49N	06E	18	NWSW	L 8
156	Unnamed Stream	Prichard Creek	49N	06E	18	SESW	L 9
157	Prichard Creek	North Fork Coeur d'Alene River	49N	06E	18	SWNW	L 3
158	Unnamed Stream	Prichard Creek	49N	06E	18	SWNW	L 3
159	Unnamed Stream	Prichard Creek	49N	06E	18	SWSW	
160	Unnamed Stream	Prichard Creek	49N	06E	19		
161	Unnamed Stream	Prichard Creek	49N	06E	19		
162	Unnamed Stream	Prichard Creek	49N	06E	19		
163	Unnamed Stream	Prichard Creek	49N	06E	19		
164	Cat Creek	Prichard Creek	49N	06E	20		
165	Prichard Creek	North Fork Coeur d'Alene River	49N	06E	20		
166	Unnamed Stream	Cat Creek	49N	06E	20		
167	Unnamed Stream	Cat Creek	49N	06E	20		
168	Unnamed Stream	Prichard Creek	49N	06E	20		
169	Unnamed Stream	Cat Creek	49N	06E	21		
170	Unnamed Stream	Prichard Creek	49N	06E	29		
171	Unnamed Stream	Prichard Creek	49N	06E	30		
172	Unnamed Stream	Prichard Creek	49N	06E	30		
173	Unnamed Stream	Prichard Creek	50N	04E	22		
174	Unnamed Stream	Prichard Creek	50N	04E	22		
175	Unnamed Stream	Prichard Creek	50N	04E	22		
176	Unnamed Stream	Prichard Creek	50N	04E	26		
177	Prichard Creek	North Fork Coeur d'Alene River	50N	04E	27		
178	Unnamed Stream	Prichard Creek	50N	04E	27		
179	Unnamed Stream	Prichard Creek	50N	04E	27		
180	Unnamed Stream	Prichard Creek	50N	04E	27		
181	Unnamed Stream	Prichard Creek	50N	04E	27		
182	Unnamed Stream	Prichard Creek	50N	04E	27		
183	Unnamed Stream	Prichard Creek	50N	04E	27		
184	Unnamed Stream	Prichard Creek	50N	04E	27		
185	Unnamed Stream	Prichard Creek	50N	04E	27		
186	Unnamed Stream	Prichard Creek	50N	04E	27		
187	North Fork Coeur d'Alene River	Coeur d'Alene River	50N	04E	28		
188	Unnamed Stream	Prichard Creek	50N	04E	28		
189	Unnamed Stream	Prichard Creek	50N	04E	28		
190	Unnamed Stream	Prichard Creek	50N	04E	33		
191	Unnamed Stream	Prichard Creek	50N	04E	33		
192	Unnamed Stream	Prichard Creek	50N	04E	34		
193	Unnamed Stream	Prichard Creek	50N	04E	34		
194	Unnamed Stream	Prichard Creek	50N	04E	34		
195	Unnamed Stream	Prichard Creek	50N	04E	34		
196	Unnamed Stream	Prichard Creek	50N	04E	34		
197	Prichard Creek	North Fork Coeur d'Alene River	50N	04E	35		
198	Unnamed Stream	Prichard Creek	50N	04E	35		
199	Unnamed Stream	Prichard Creek	50N	05E	25		
200	Unnamed Stream	Prichard Creek	50N	05E	25		
201	Unnamed Stream	Prichard Creek	50N	05E	26		
202	Unnamed Stream	Prichard Creek	50N	05E	27		
203	Unnamed Stream	Prichard Creek	50N	05E	28		
204	Unnamed Stream	Prichard Creek	50N	05E	29		
205	Unnamed Stream	Prichard Creek	50N	05E	31		
206	Gold Stream	Prichard Creek	50N	05E	32		
207	Unnamed Stream	Prichard Creek	50N	05E	32		
208	Unnamed Stream	Prichard Creek	50N	05E	32		
209	Unnamed Stream	Prichard Creek	50N	05E	32		
210	Unnamed Stream	Prichard Creek	50N	05E	32		
211	Gold Stream	Prichard Creek	50N	05E	33		
212	Unnamed Stream	Prichard Creek	50N	05E	33		
213	Unnamed Stream	Prichard Creek	50N	05E	33		
214	Unnamed Stream	Prichard Creek	50N	05E	34		

Attachment 1

1	A	B	C	D	E	F	G
	SOURCE NAME	TO TRIBUTARY	TOWNSHIP	RANGE	SECTION	QQ	SURVEY CODE AND NUMBER
215	Unnamed Stream	Prichard Creek	50N	05E	34		
216	Unnamed Stream	Prichard Creek	50N	05E	34		
217	Unnamed Stream	Prichard Creek	50N	05E	34		
218	Unnamed Stream	Prichard Creek	50N	05E	35		
219	Unnamed Stream	Prichard Creek	50N	05E	35		
220	Unnamed Stream	Prichard Creek	50N	05E	35		
221	Unnamed Stream	Prichard Creek	50N	05E	35		
222	Unnamed Stream	Prichard Creek	50N	05E	35		
223	Unnamed Stream	Prichard Creek	50N	05E	35		
224	Unnamed Stream	Prichard Creek	50N	05E	35		
225	Unnamed Stream	Prichard Creek	50N	05E	35		
226	Unnamed Stream	Prichard Creek	50N	05E	36		
227	Unnamed Stream	Prichard Creek	50N	05E	36		
228	Unnamed Stream	Prichard Creek	50N	05E	36		
229	Unnamed Stream	Prichard Creek	50N	05E	36		
230	Unnamed Stream	Prichard Creek	50N	05E	36		
231	Unnamed Stream	Prichard Creek	50N	05E	36		
232	Unnamed Stream	Prichard Creek	50N	05E	36		
233	Unnamed Stream	Prichard Creek	50N	05E	36		
234	Unnamed Stream	Prichard Creek	50N	05E	36		
235	Unnamed Stream	Prichard Creek	50N	06E	30		
236	Unnamed Stream	Prichard Creek	50N	06E	30		
237	Unnamed Stream	Prichard Creek	50N	06E	31		
238	Unnamed Stream	Prichard Creek	50N	06E	31		
239	Unnamed Stream	Prichard Creek	50N	06E	31		
240	Unnamed Stream	Prichard Creek	50N	06E	31		
241	Unnamed Stream	Prichard Creek	50N	06E	31		
242	Unnamed Stream	Prichard Creek	50N	06E	31		
243	Unnamed Stream	Prichard Creek	50N	06E	31		
244	Unnamed Stream	Prichard Creek	50N	06E	31		
245	Unnamed Stream	Prichard Creek	50N	06E	32		
246	Unnamed Stream	Prichard Creek	50N	06E	32		
247	Unnamed Stream	Prichard Creek	50N	06E	32		
248	Unnamed Stream	Prichard Creek	50N	06E	32		
249	Unnamed Stream	Prichard Creek	50N	06E	32		
250	Unnamed Pond	Prichard Creek	49N	05E	1		
251	Revett Lake	Prichard Creek	49N	05E	25		
252	Revett Lake	Prichard Creek	49N	06E	30		
253	Unnamed Marsh	Prichard Creek	49N	05E	10		
254	Unnamed Marsh	Prichard Creek	49N	05E	11		



Attachment 2
Place of Use Map Fire Suppression - Water Right No. 94-09525A
National Forests in Idaho and the Kaniksu, Lolo and Kootenai NF in Montana

Key to Features

- State Boundary
- Formerly Kaniksu NF
- USFS Forest Boundary
- Non Forest Service Lands
- US Forest Service Lands

Data Sources:

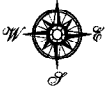
- USFS
- Enterprise Data Warehouse
- USFS Ownership
- USFS Forest Boundary

1 inch = 35 miles

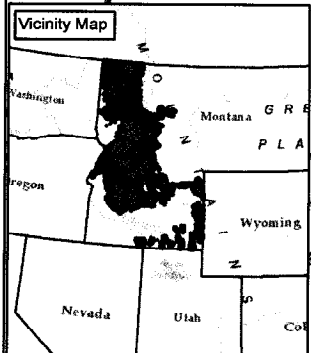
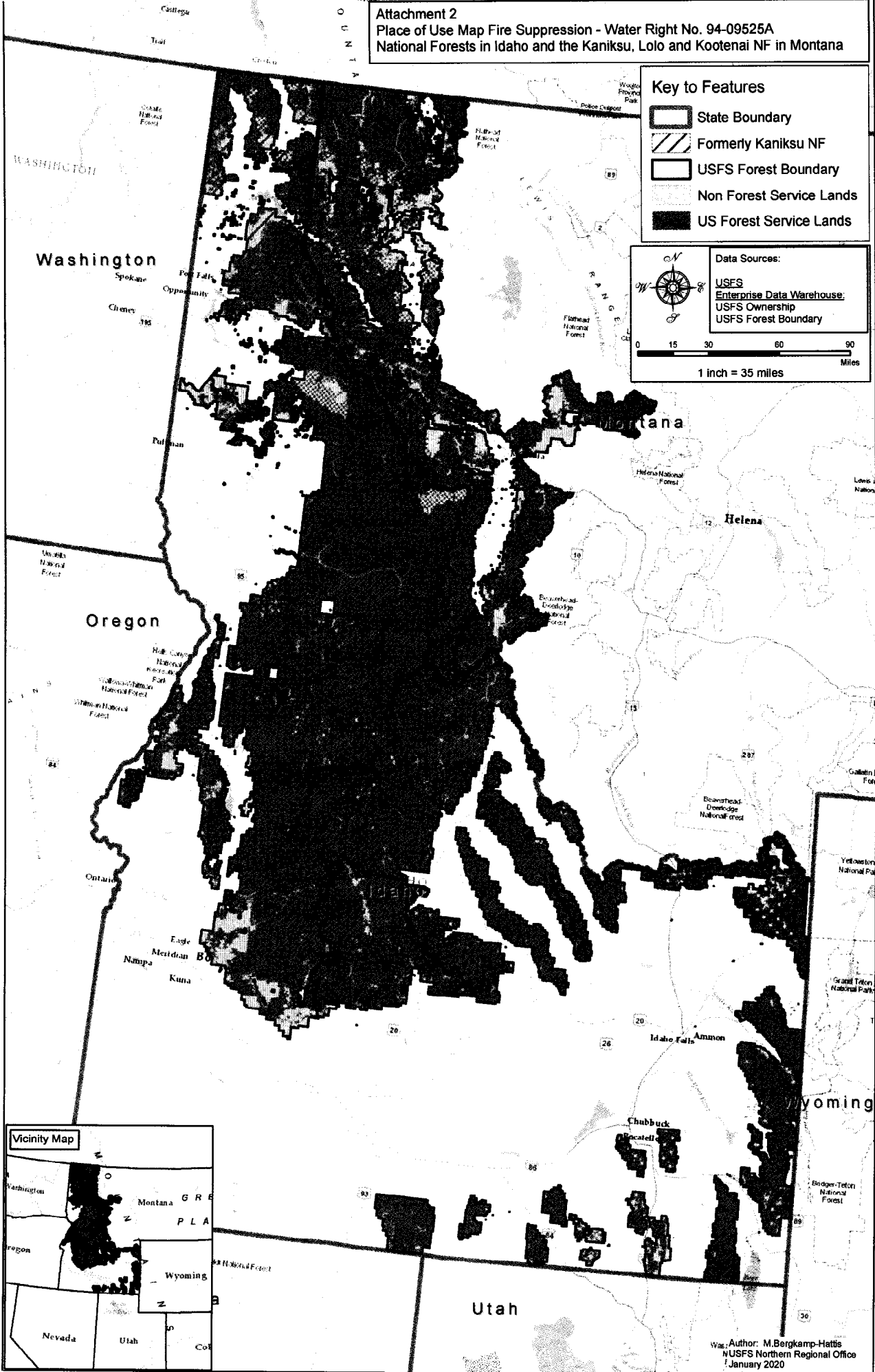

Map Author: M. Bergkamp-Hattis
 USFS Northern Regional Office
 January 2020